

Symphonic Band Practice Chart

Name _____ Class period _____

Chart number: _____

Monday _____
 Tuesday _____
 Wednesday _____
 Thursday _____
 Friday _____
 Saturday _____
 Sunday _____
 Private lesson _____

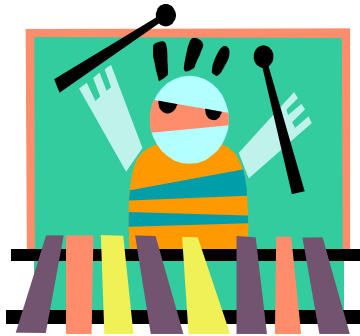

WEEK TOTAL: _____ = Grade (see below): _____
 (minutes)

Students are expected to practice an average of 30 minutes per day, six days a week for a total of 180 minutes. Grades are determined as follows:

- 180+ minutes = A+
- 150-179 minutes = A
- 100-149 minutes = B
- 50-99 minutes = C
- 10-49 minutes = D
- 0-9 minutes = F
- not turned in = 0

I verify that my student has practiced the above listed time.

 parent/guardian signature

PARENTS: do not sign a blank practice chart or sign in advance of the week. Please only sign complete, accurate records of your student's practice time.



Symphonic Band Practice Chart

Name _____ Class period _____

Chart number: _____

Monday _____
 Tuesday _____
 Wednesday _____
 Thursday _____
 Friday _____
 Saturday _____
 Sunday _____
 Private lesson _____

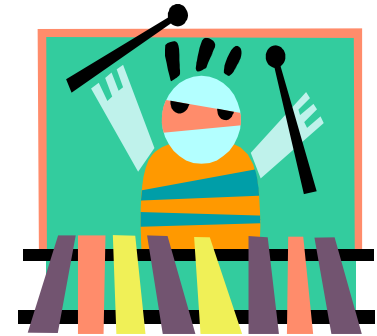

WEEK TOTAL: _____ = Grade (see below): _____
 (minutes)

Students are expected to practice an average of 30 minutes per day, six days a week for a total of 180 minutes. Grades are determined as follows:

- 180+ minutes = A+
- 150-179 minutes = A
- 100-149 minutes = B
- 50-99 minutes = C
- 10-49 minutes = D
- 0-9 minutes = F
- not turned in = 0

I verify that my student has practiced the above listed time.

 parent/guardian signature

PARENTS: do not sign a blank practice chart or sign in advance of the week. Please only sign complete, accurate records of your student's practice time.

